

## How can I test if my magnetic encoding option is working correctly?

The coercivity has to be set in the driver before any magnetic encoding is carried out. Go to the **Driver Properties/Tools/Encoder** Settings screen:

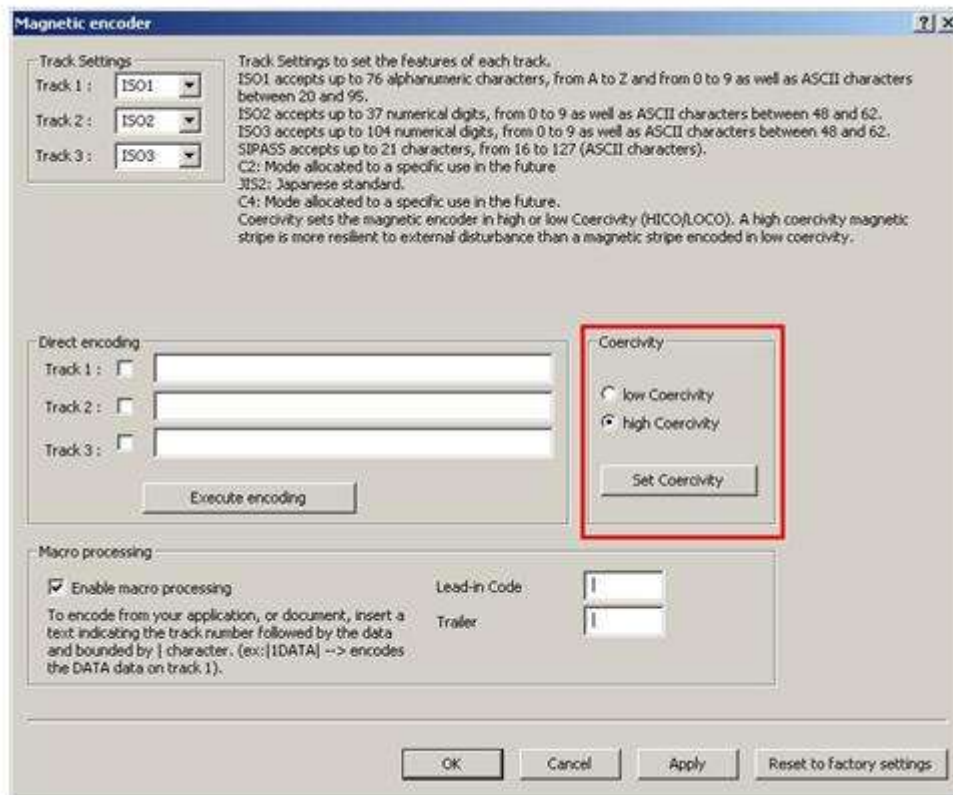

After checking the coercivity settings, a simple encoding test can be done from the **Driver Properties/Tools/Bi-directional communication** screen:

**Evolis** ? X

Discuss with: Evolis Quantum Exit

<b>Printer ID</b> Model : Quantum Mag S/N : Q54835055 Kit n° : 160-5y-00157 Firmware : 0737 h:5 f:5	<b>Direct command to printer</b> Command : <input style="width: 100%;" type="text"/> Answer : <input style="width: 100%;" type="text"/>
---	---

**Magnetic encoding**

Track 1 : <input checked="" type="checkbox"/>	<input style="width: 98%;" type="text" value="ENCODINGTEST"/> <input style="width: 98%;" type="text" value="OK"/>
Track 2 : <input checked="" type="checkbox"/>	<input style="width: 98%;" type="text" value="1234567890987654321"/> <input style="width: 98%;" type="text" value="OK"/>
Track 3 : <input checked="" type="checkbox"/>	<input style="width: 98%;" type="text" value="9876543210123456789"/> <input style="width: 98%;" type="text" value="OK"/>

Eject Card Encode Track(s) Read Track(s)